



10 Windmill Way, Gainsborough, DN21 4FE

£335,000

On an elevated plot with lovely views is this spacious four bedroom detached home in Kirton Lindsey that will make a superb family home.

As you enter the property you have an entrance, W.C, good size lounge leading on to the conservatory, kitchen with separate utility and a dining room. To the first floor you have four bedrooms the master benefitting from an en suite and a further family bathroom.

Outside there is a private garden mainly laid with turf and a patio area for seating perfect for outdoor entertaining, there is also a summerhouse and shed. To the front of the property there is off road parking and a double garage, available to view now please call the office to book your appointment.

Entrance hall

Lounge 18'0" x 12'5" (5.51 x 3.79)



Dining room 12'0" x 9'8" (3.66 x 2.95)



Kitchen 9'8" x 9'6" (2.96 x 2.92)



Utility room 9'8" x 5'6" (2.95 x 1.68)



Conservatory 11'5" x 10'10" (3.48 x 3.32)



Landing

Bedroom one 13'1" x 11'6" (4.00 x 3.52)



En suite



Bedroom two 10'7" x 9'10" (3.23 x 3.00)



Bathroom 7'5" x 6'8" (2.27 x 2.04)



Bedroom three 11'1" x 7'5" (3.39 x 2.27)



Garage 19'3" x 15'3" (5.89 x 4.67)

Outside



Bedroom four 7'11" x 7'5" (2.42 x 2.27)



Floor Plan

GROUND FLOOR
682 sq.ft. (63.3 sq.m.) approx.

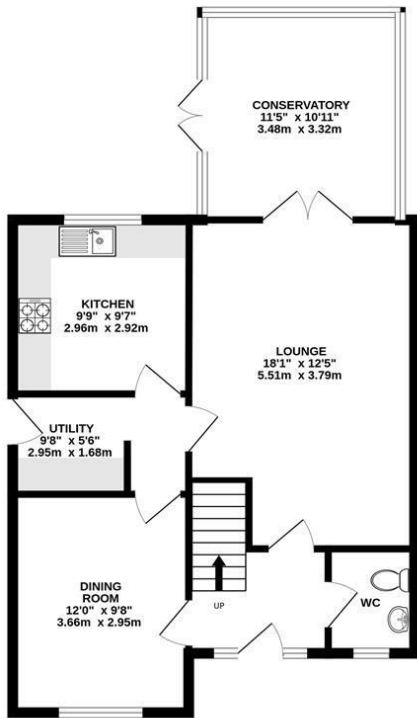

1ST FLOOR
559 sq.ft. (51.9 sq.m.) approx.

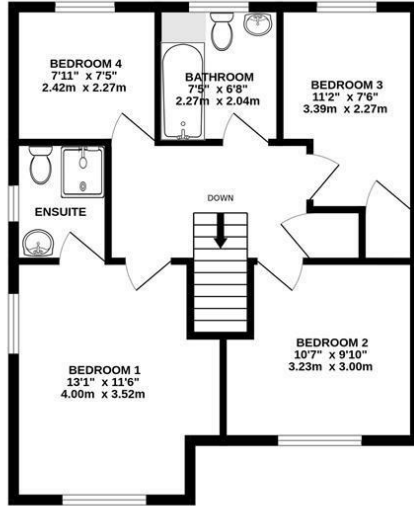

GARAGE
296 sq.ft. (27.5 sq.m.) approx.

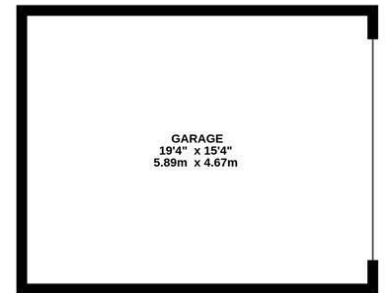

TOTAL FLOOR AREA : 1536 sq.ft. (142.7 sq.m.) approx.

Whilst every attempt has been made to ensure the accuracy of the floorplan contained here, measurements of doors, windows, rooms and any other items are approximate and no responsibility is taken for any error, omission or mis-statement. This plan is for illustrative purposes only and should be used as such by any prospective purchaser. The services, systems and appliances shown have not been tested and no guarantee as to their operability or efficiency can be given.
Made with Metropix ©2026



Area Map



Energy Efficiency Graph

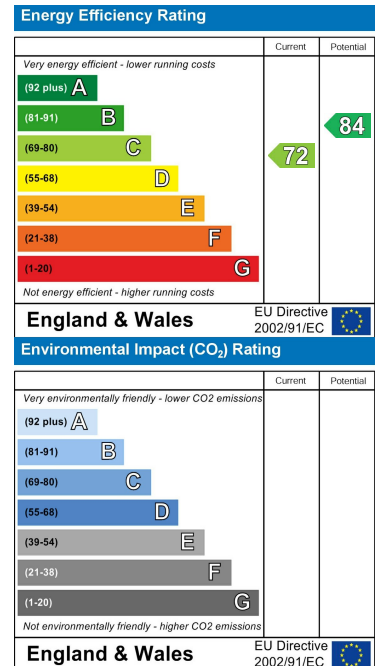

These particulars, whilst believed to be accurate are set out as a general outline only for guidance and do not constitute any part of an offer or contract. Intending purchasers should not rely on them as statements of representation of fact, but must satisfy themselves by inspection or otherwise as to their accuracy. No person in this firm's employment has the authority to make or give any representation or warranty in respect of the property.

Cade Estate Agency Ltd Company No. 11153015

52A Northfield Road, Messingham, North Lincolnshire. DN17 3SA

T: 01724 372 011 E: info@cade.co.uk W: cade.co.uk